

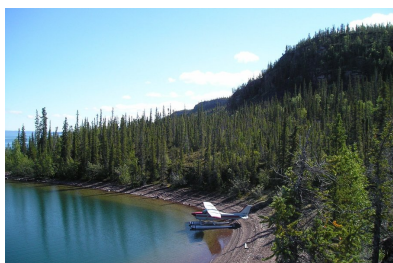

# Thaidene Nene National Park Reserve

## Access by Floatplane

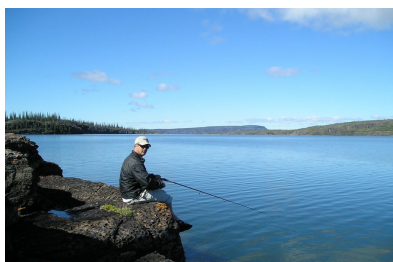
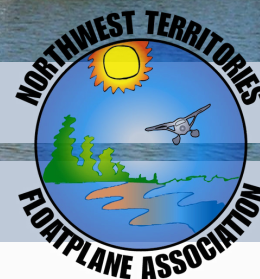

Thaidene Nene National Park Reserve was established in 2019 to protect the East Arm region of Great Slave Lake. The area boasts pristine water and stunning boreal and barren landscapes and offers world-class fishing for lake trout, arctic grayling, northern pike and lake whitefish. Floatplane access requires a permit and registration.

### Aircraft Access Permit:

An aircraft access permit issued by Parks Canada is required for all take-offs and landings in the park reserve. Permits can cover all waterbodies within the reserve or be limited to specific locations. Permits can be annual or seasonal or limited to specific dates. Application is submitted by email and processing can take 3 to 5 business days.

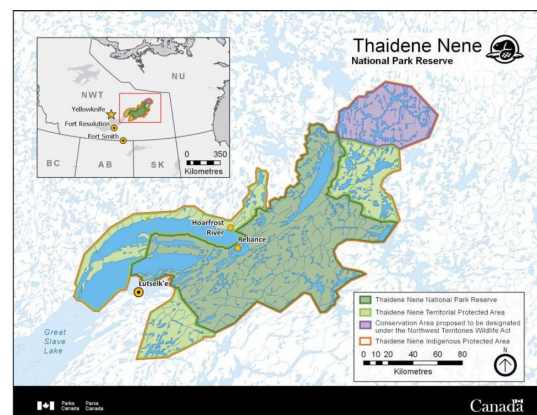

### Flight/Visitor Registration:

Registration by email to Parks Canada is required in advance of every visit to the park reserve. Pilots must provide their aircraft access permit number, aircraft description, dates of trip, route, landing locations, and all required visitor information. Visitor information includes names and contact details for pilot, passengers and emergency contacts, description of camping gear, and brand/model of any satellite communication device. Deregistration is not required upon departure from the park reserve.

### Fishing:

A National Park fishing permit is required; Northwest Territories fishing licences are not valid in the park reserve. Refer to the Northwest Territories Sport Fishing Regulations Guide for catch/possession limits and other rules and regulations.

### Other Activities:

Wilderness hiking and camping is permitted. Wood can be gathered for campfires. Berries can be picked for personal use. Firearms can be carried only for defense against wildlife. Recreational drone use is prohibited.

### Links to Plan Your Visit...

Application for Aircraft Access Permit  
Visitor/Aircraft Registration  
National Park Fishing Permit  
NWT Sport Fishing Regulations Guide

### Contact Parks Canada...

www.pc.gc.ca  
thaidene.nene@pc.gc.ca  
Yellowknife Office: 867-766-8460  
Emergency: 1-877-852-3100